

**STEEL LAND METAL WORKS**

**[IT IS ALL ABOUT METAL STYLE**

# TABLE OF CONTENTS

INTRODUCTION	1
OUR ACTIVITIES	2
FACILITIES	3
WORK PROCESS	4
QUALITY POLICIES	5
RESOURCES	6
LIST OF VENDOR	7
ORGANIZATION CHART	8
CLIENTS	9
STEEL SRUCTURE	10
ALUMINUM GLAZING WORKS	11
STAINLESS STEEL WORKS	12
UMPRELLAS AND CAR SHED WORKS	13
CHAIN LINK WORKS	14
MOSQUE METAL WORKS ITEMS	15
PROJECT	16
TRADE LICENSE	17

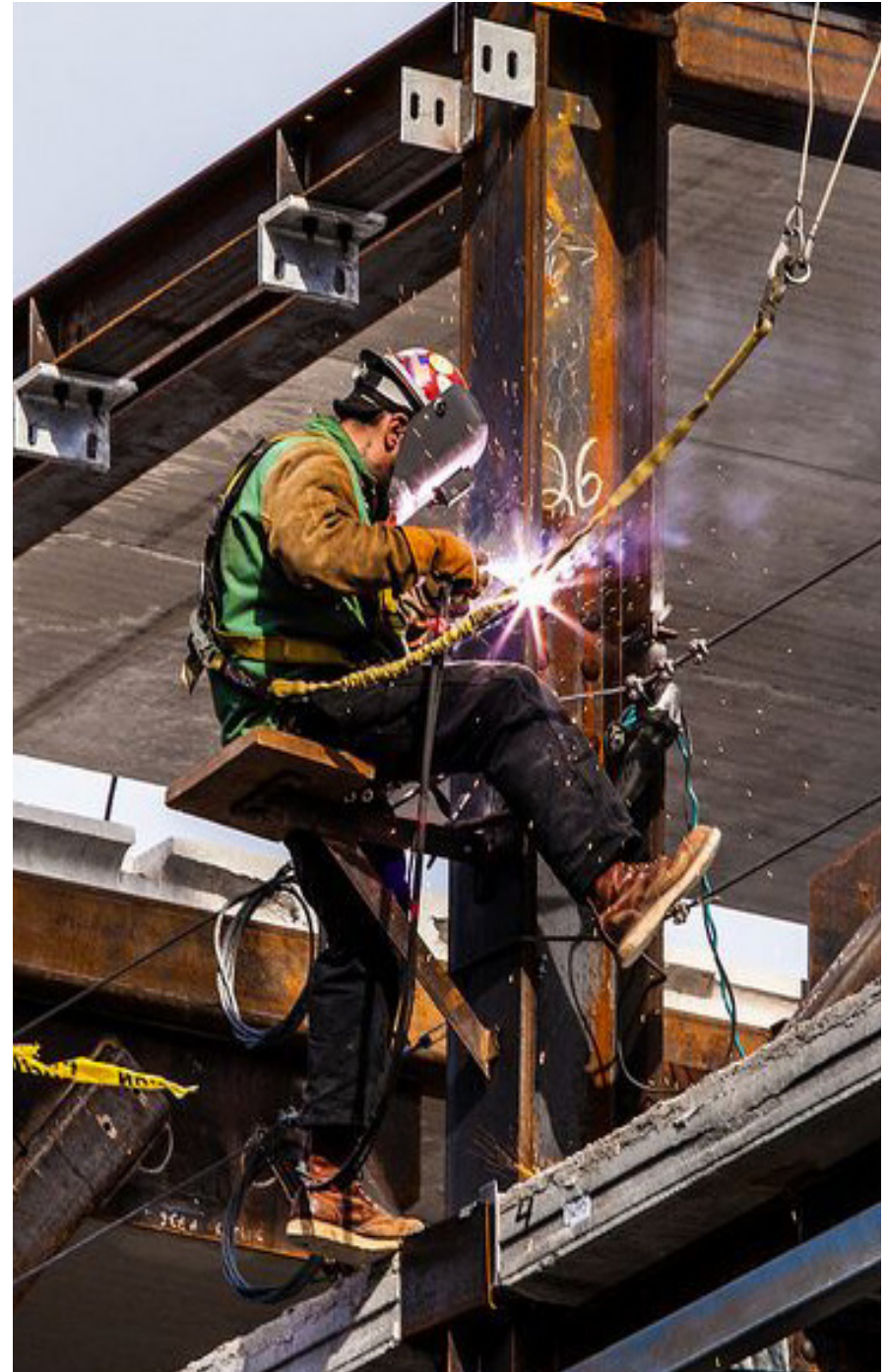



**STEEL LAND METAL WORKS**  
**IT IS ALL ABOUT METAL STYLE**



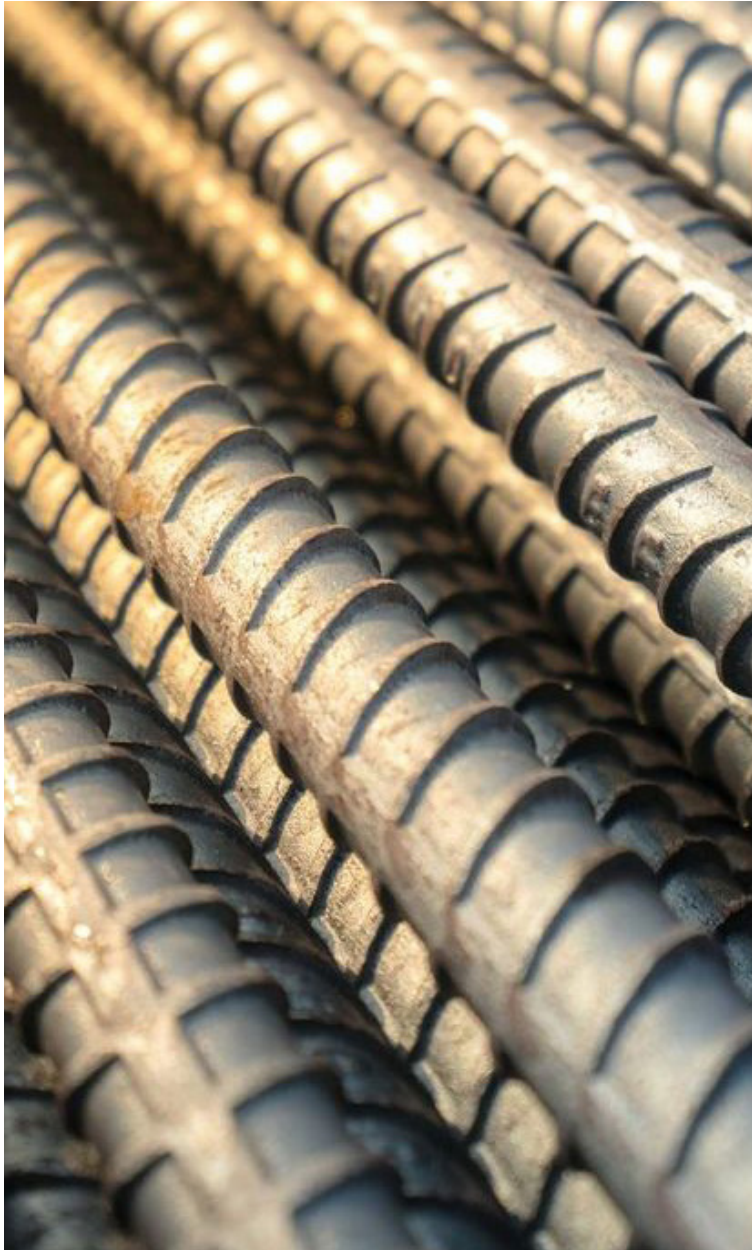

# INTRODUCTION

**STEEL LAND METAL WORKS** is a company that provides high quality technical and environmental engineering services to it's clients.

**STEEL LAND** was established in the year 2012

is currently approximately 35 employing personnel.

Our factory workers are supported and managed by highly experienced managers and qualified engineers, and highly skilled supervisors and technicians.

we undertake fabrication supply & Installation of steel structures, warehouses, stainless steel works, All kinds of Aluminium works

(claddings, profile and cast Aluminium), spiral and standard stairs, car parking, stores, storage tanks, wrought iron, miscellaneous items, architectural works and so on



# OUR ACTIVITIES

- **FABRICATION, SUPPLY AND INSTALLATION OF ALL KINDS OF STEEL STRUCTURES**

- Warehouses & stores
- Access platforms & mezzanine floor
- Spiral Staircase & Balconies
- Car Parking & Sheds
- All kinds of stainless works
- Marine works

- **LOUVERS & METAL DOORS**

- Windows & Security Doors

- **HANDRAILS & LADDERS FENCES**

- Miscellaneous Items
- Precast Steel Mould

- **ALL KINDS OF ALUMINIUM WORKS**

- Curtain walls, cladding ,profile & cast Aluminium
- Canopies and Pergola



# FACILITIES

**STEEL LAND** has a purposely built with total 5400 sq.ft workshop equipped with all modern machines like

- 1 Axis Water
- 2 jet Machine
- 3 Bending Machine, metal shearing,metal-craft
- 4 coining machine,
- 5 metal-craft wisting machine,metal-craft
- 6 hydraulic table, metal-craft fishtailing machine,
- 7 bending, rolling
- 8 drilling





# WORK PROCESS

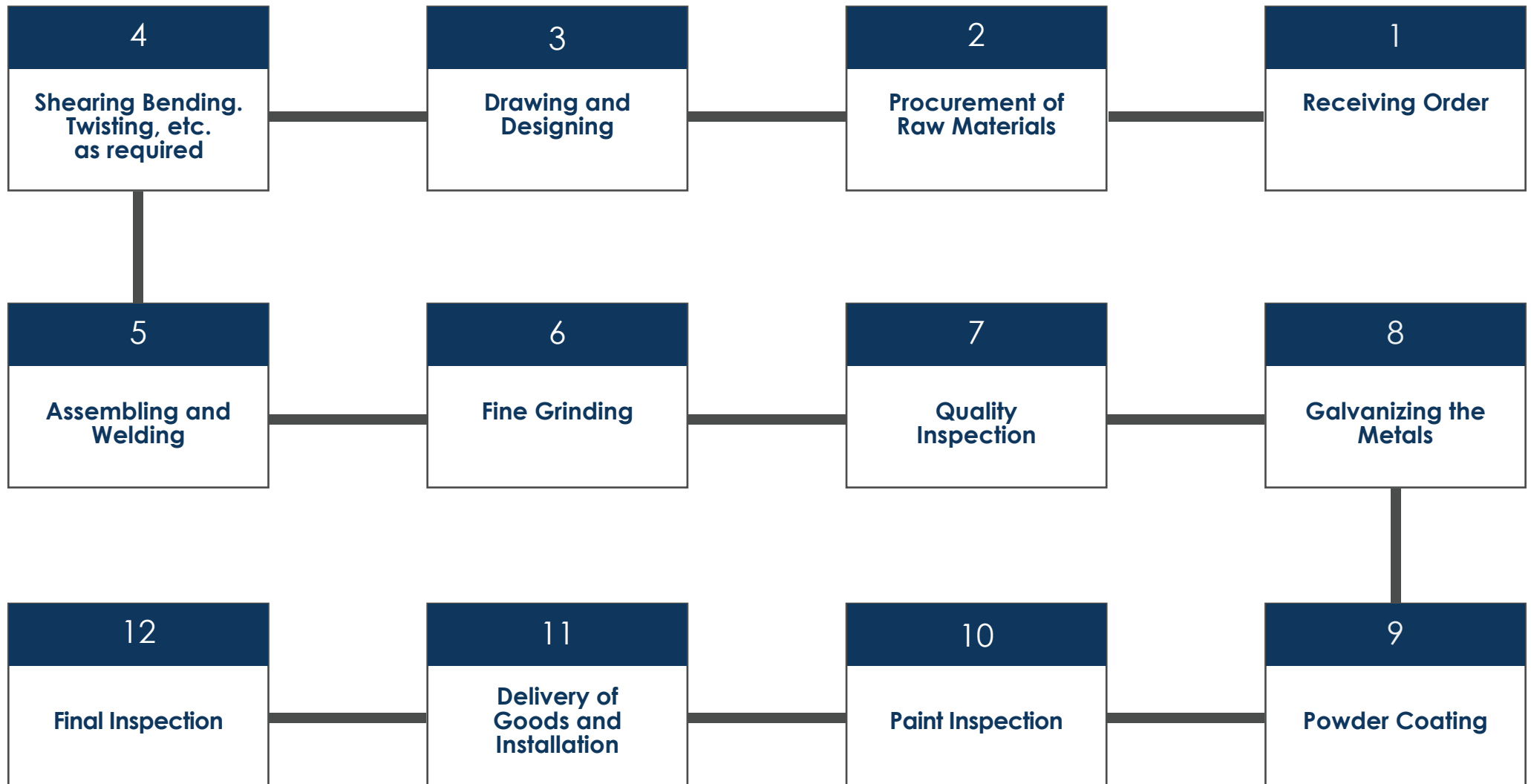



# QUALITY POLICIES

- **We STEEL LAND METAL WORKS** are committed to work in a team to maintain a leading position in the Quality of Steel Fabrication and services to meet the expectations of our customers with continual improvement in quality management system.
- **Objectives:**
  - Use of best raw material and on time delivery.
  - Quality checking at each stage
  - To cover all safety health and environmental issues
  - Immediate action upon customer complaints
  - Adoption of up date know how for the enhancement of performance.
- **STEEL LAND METAL WORKS** recognizes that as a company involved in industrial activity it is our duty to ensure each and every operation is done in an environmentally conscious manner. We are adopting are approach that does not stop at our workshop environment but to our extended neighborhood



# RESOURCES

- **Workshop Man-power**

- Engineers
- Designers
- Supervisors
- Fabricators
- Welders
- fitters
- Painters

- **Machineries C Fabrication Y Painting)**

- 4 Axis Water Jet machine
- Shearing machine
- 6-Axis Bending Machine
- Bench Saw
- Notching Machine & Iron Worker
- Hydraulic Press
- CNC Router
- All Machines for Wrought Iron
- Aluminium Crimping Machine
- All Aluminium Profile Machines
- Stainless Steel Fabrication Machines
- All Carpentry Machines

- **Workshop Material Handling**

- Pick ups & Trucks
- JCB and Bobcats Forklift
- Hydraulic Lifting Jack



# LIST OF VENDOR

## Supplier Name

- 1 **Thamood Building Materials Co. LLC**
- 2 **Agein Tade LLC/Age Steel**
- 3 **Danube Building Materials**
- 4 **BK Global General Trading**
- 5 **Perfect Industries FZC**
- 6 **Hempel Paints LLC**
- 7 **Jotun Abu Dhabi LLC**
- 8 **Caparole Paints**
- 9 **Phoenix Fire Protection (Asia) Ltd**
- 10 **Jotun Paints**
- 11 **National Paints**
- 12 **Building Material Trading**
- 13 **Balbaki Chemicals Industries**
- 14 **MK Global**
- 15 **Anchor Allied Factory**
- 16 **Mohamed Salim Al Shamsi Transportation**
- 17 **TATA Steel international Middle East**
- 18 **Al Jazera Galvanize**
- 19 **Excel Gulf**
- 20 **Max International Equipment**



# Organization Chart

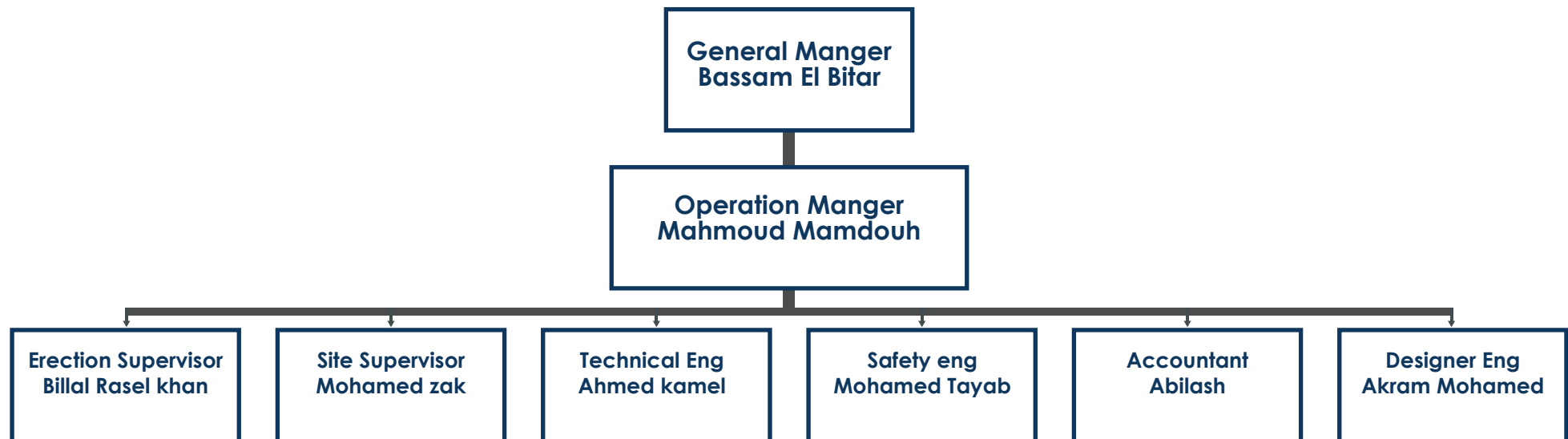

# CLIENTS





01

---



**STEEL LAND METAL WORKS**  
**STEEL STRUCTURE**

---



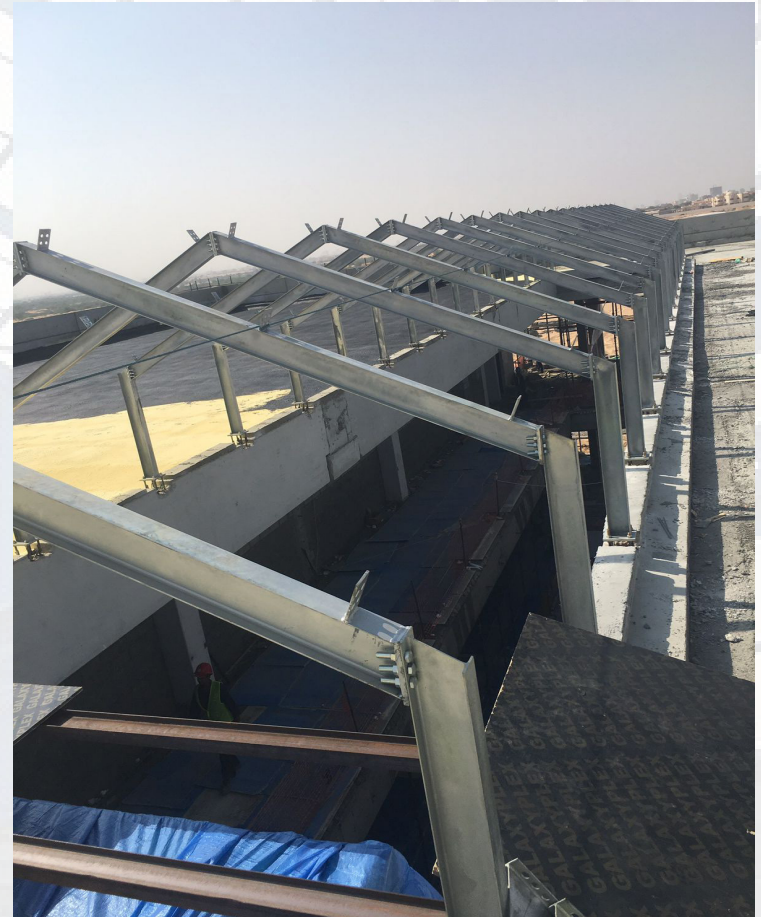



**STEEL LAND METAL WORKS**

**STEEL STRUCTURE**

---







02



STEEL LAND METAL WORKS

# Aluminum glazing works



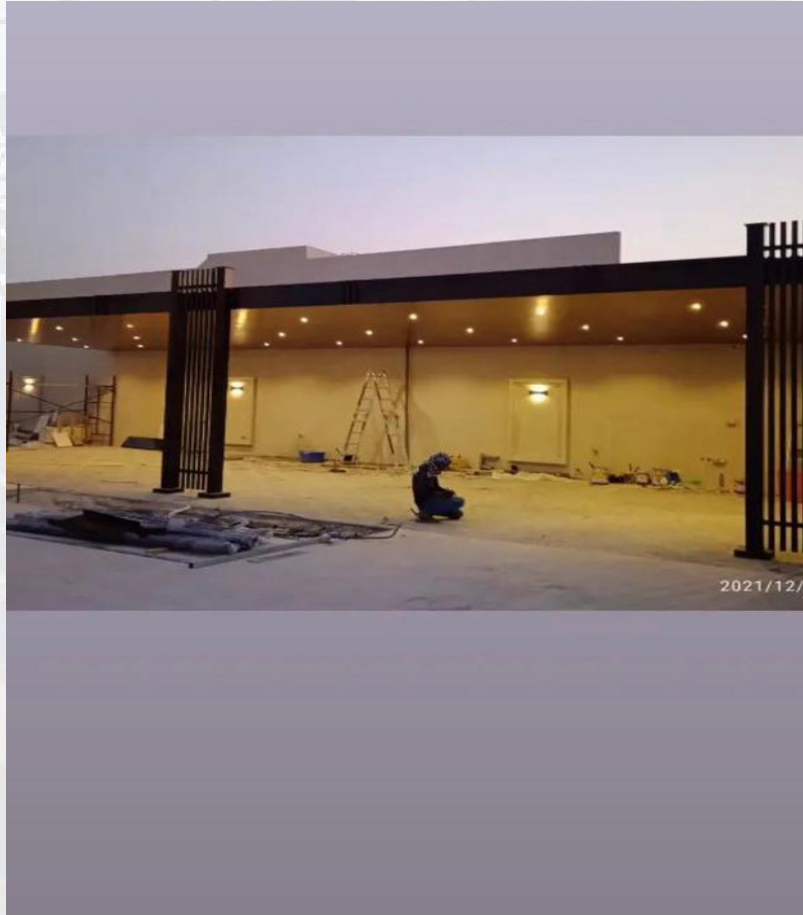



**STEEL LAND METAL WORKS**

# **Aluminum glazing works**

---







**STEEL LAND METAL WORKS**

# **Aluminum glazing works**







03



STEEL LAND METAL WORKS

**STAINLESS STEEL**  
works

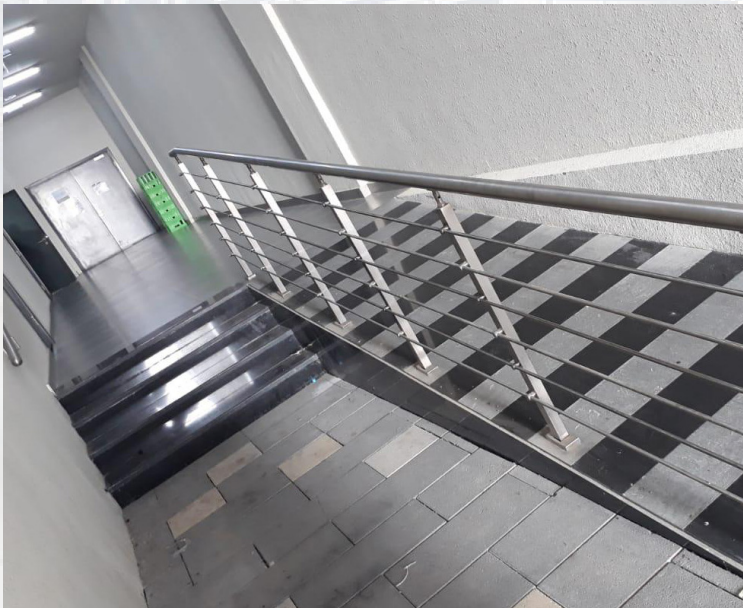



**STEEL LAND METAL WORKS**  
IT IS ALL ABOUT METAL STYLE

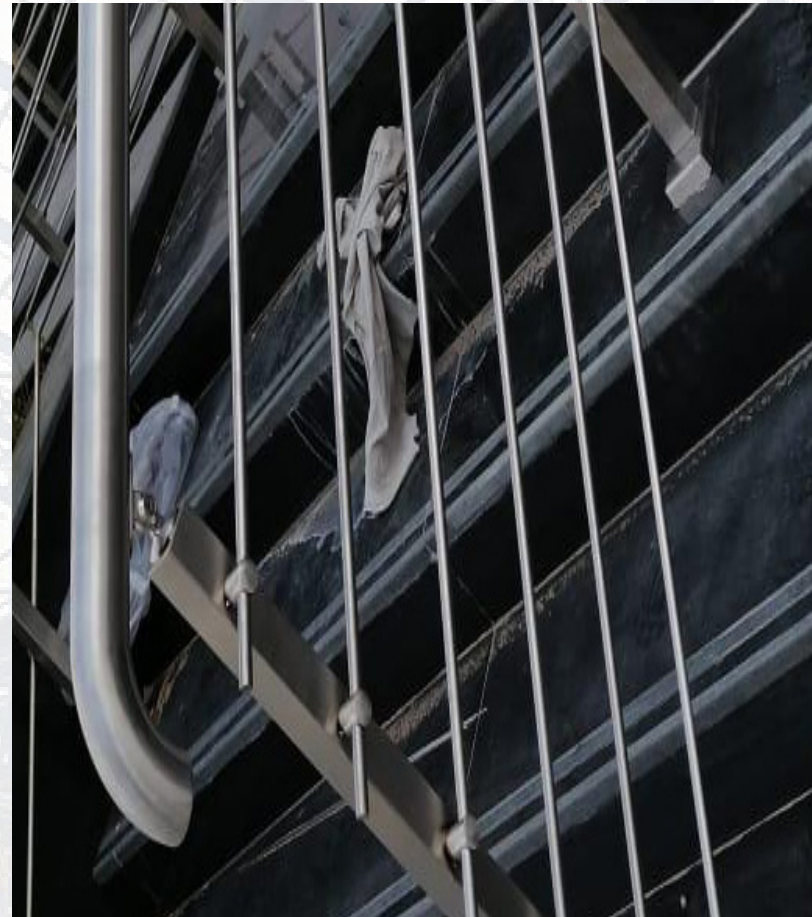



**STEEL LAND METAL WORKS**

**STAINLESS STEEL**  
**works**

---

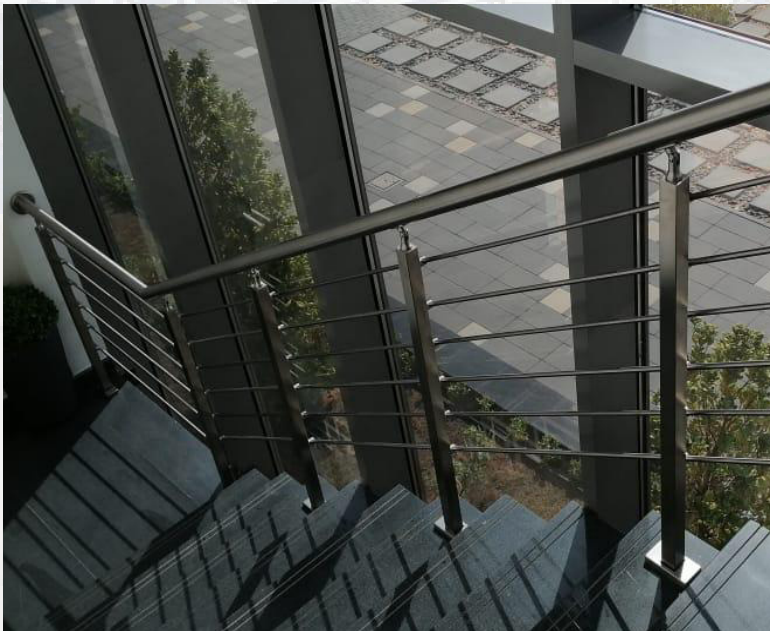

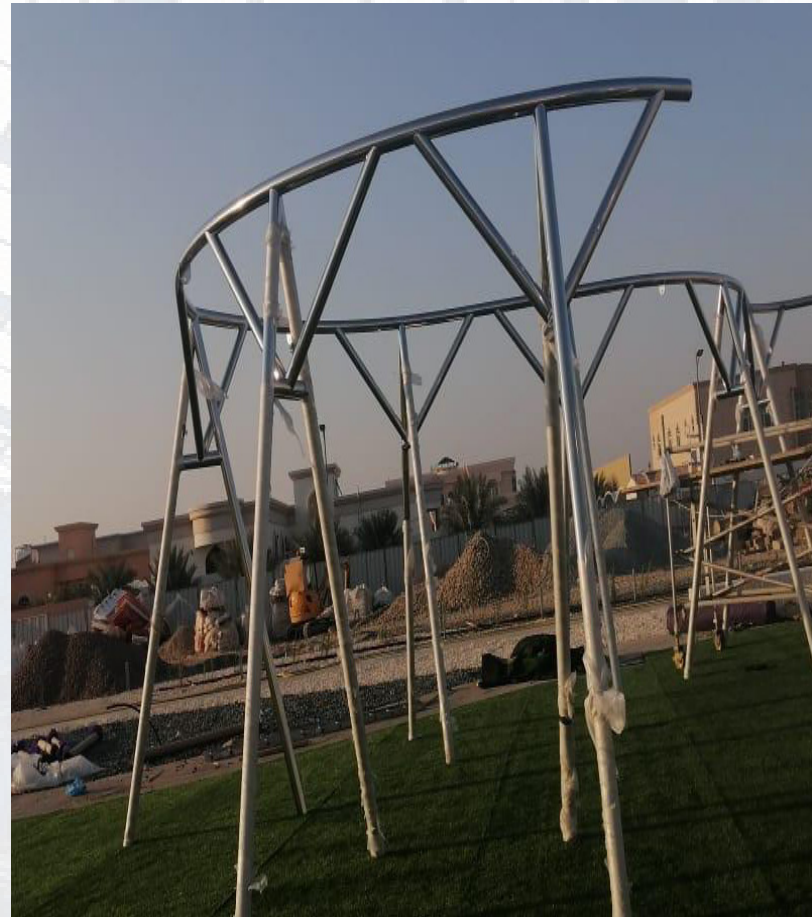



04



STEEL LAND METAL WORKS

# Umprellas and car shed works

---



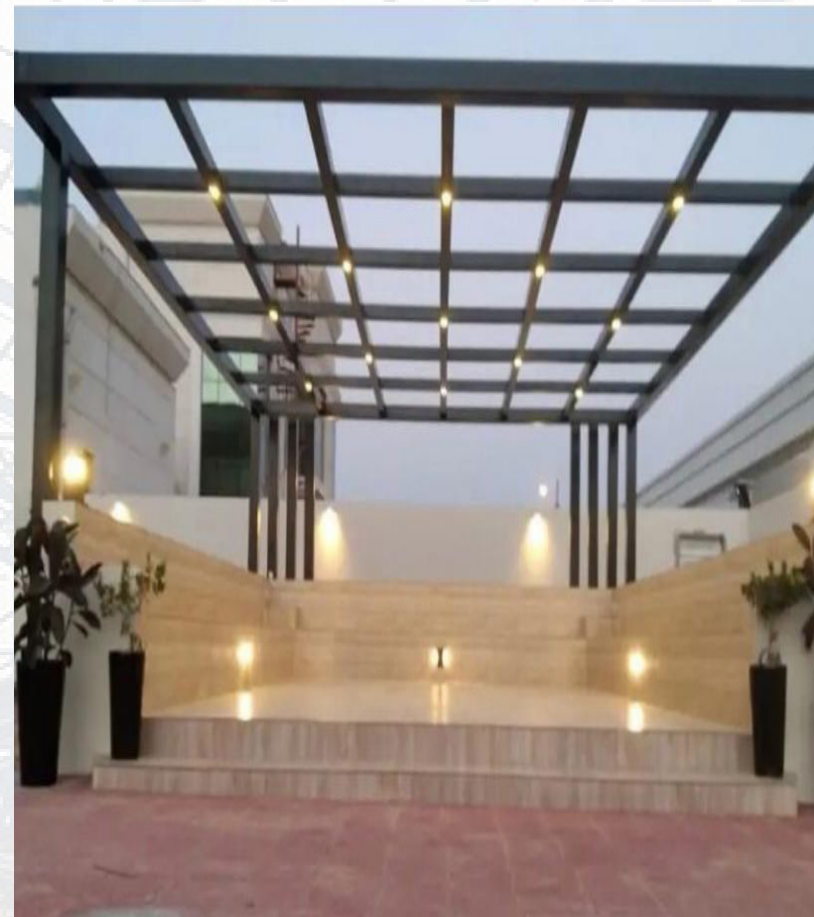



**STEEL LAND METAL WORKS**

**Umprellas and car  
shed works**

---



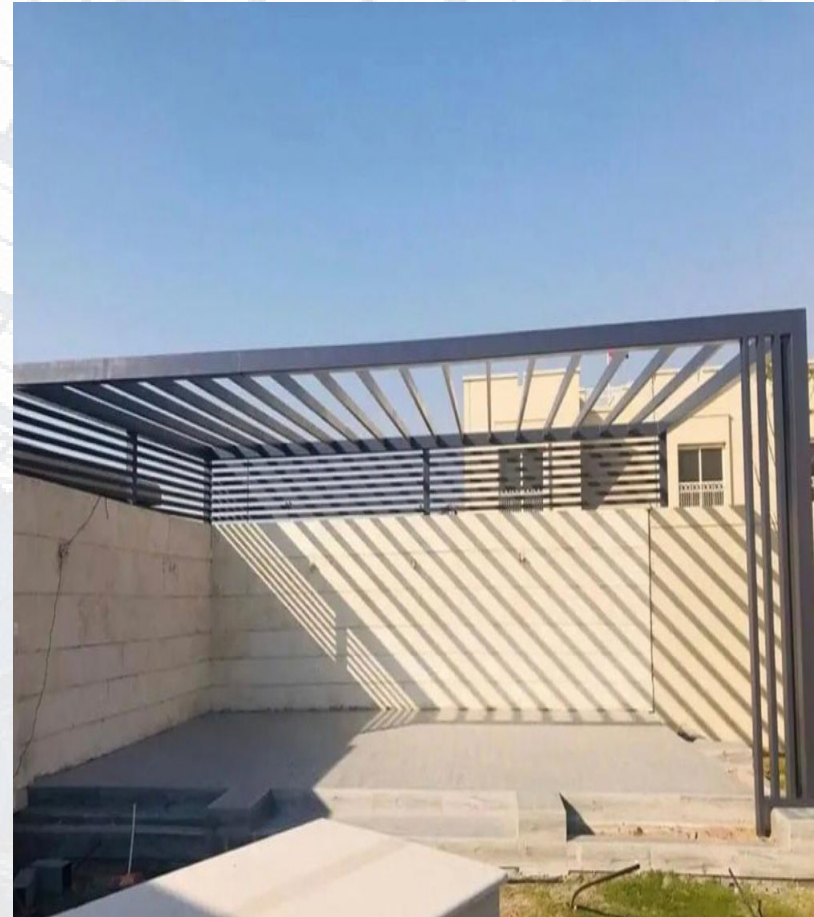
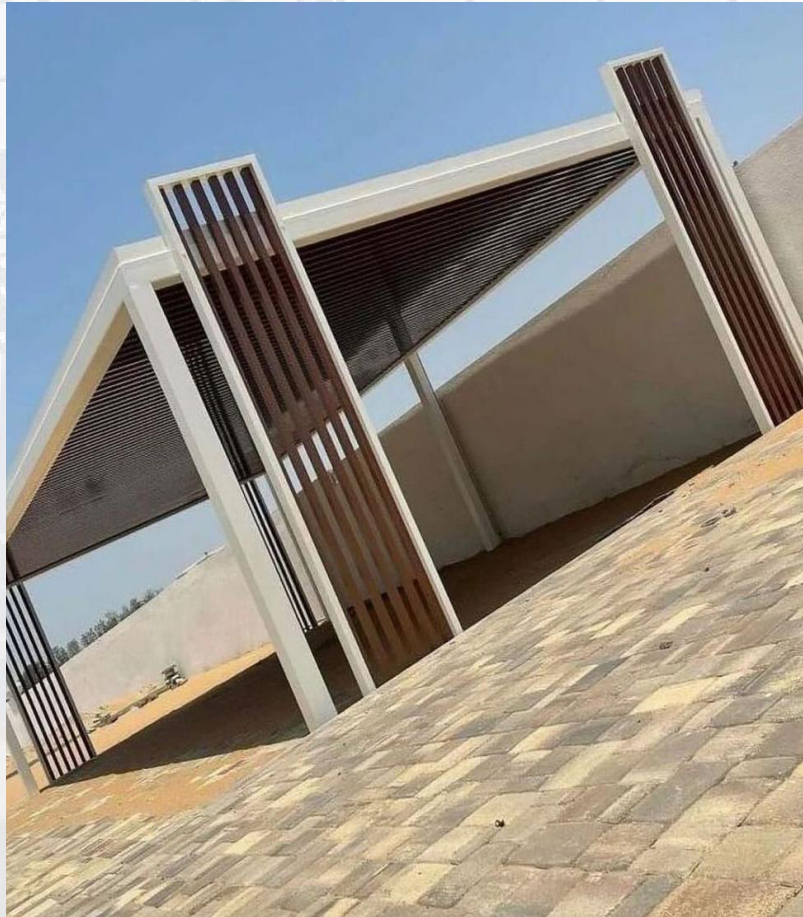



05



STEEL LAND METAL WORKS

Chain link works

---





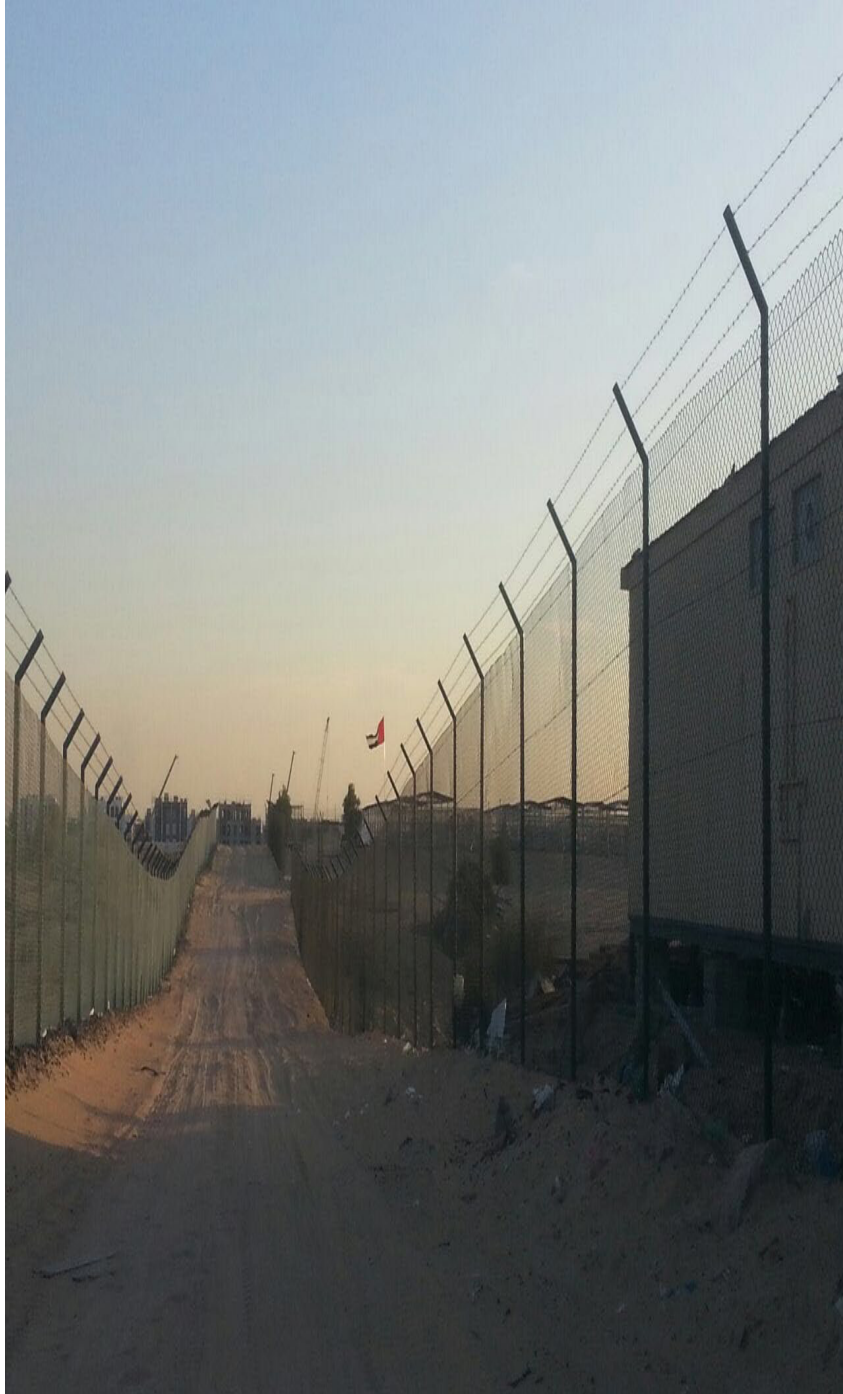

**STEEL LAND METAL WORKS**

**Chain link works**

---

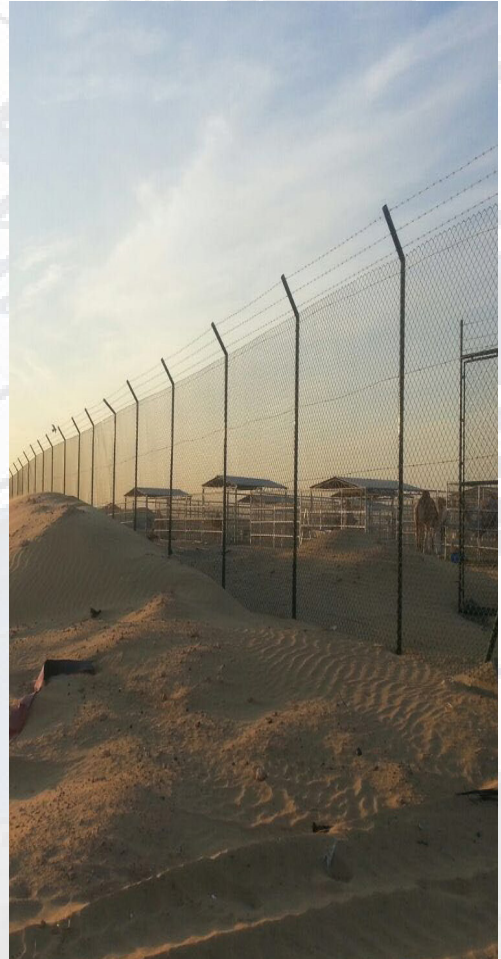



06



**STEEL LAND METAL WORKS**

**Mosque metal  
works items**

---







**STEEL LAND METAL WORKS**

**Mosque metal  
works items**





01



# Project

STS school-Baneyas-Abu Dhabi

---







# Project

STS school-Baneyas-Abu Dhabi

---







02



## Project

Abu Dhabi municipality kids parks

---

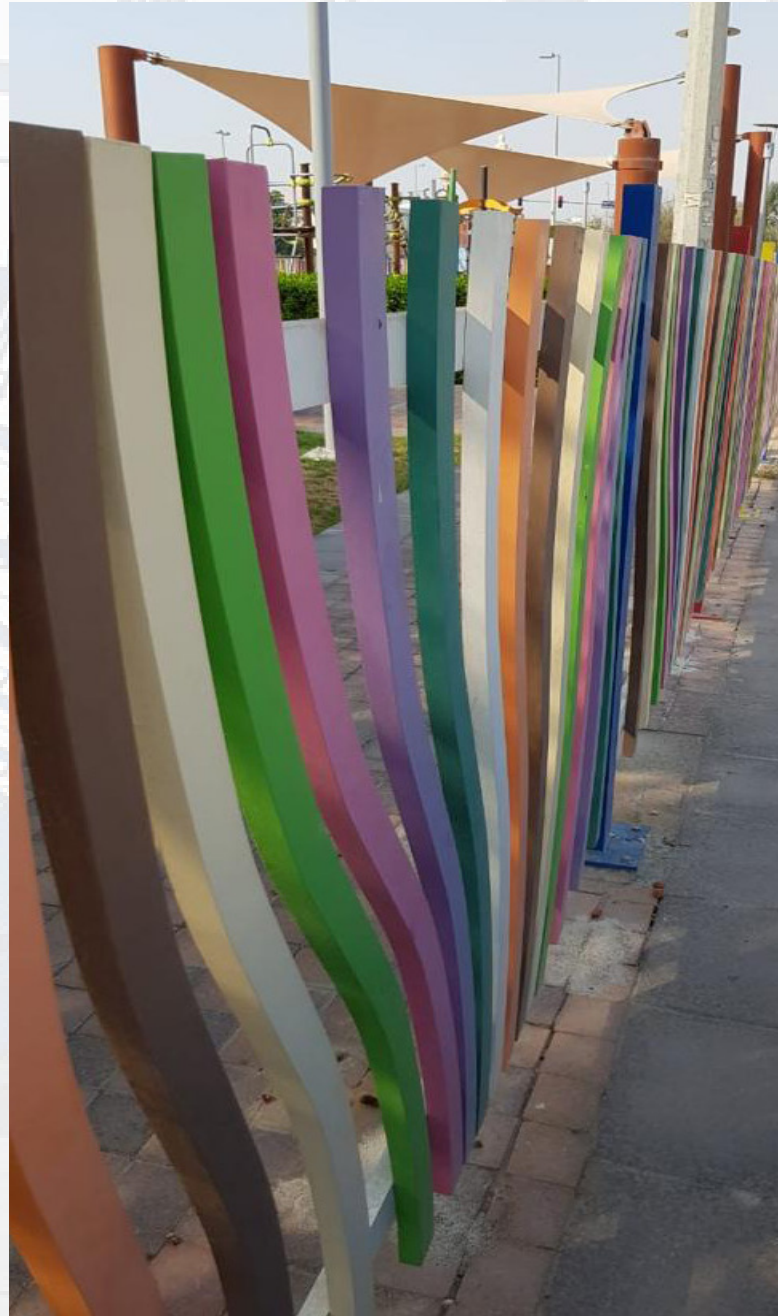

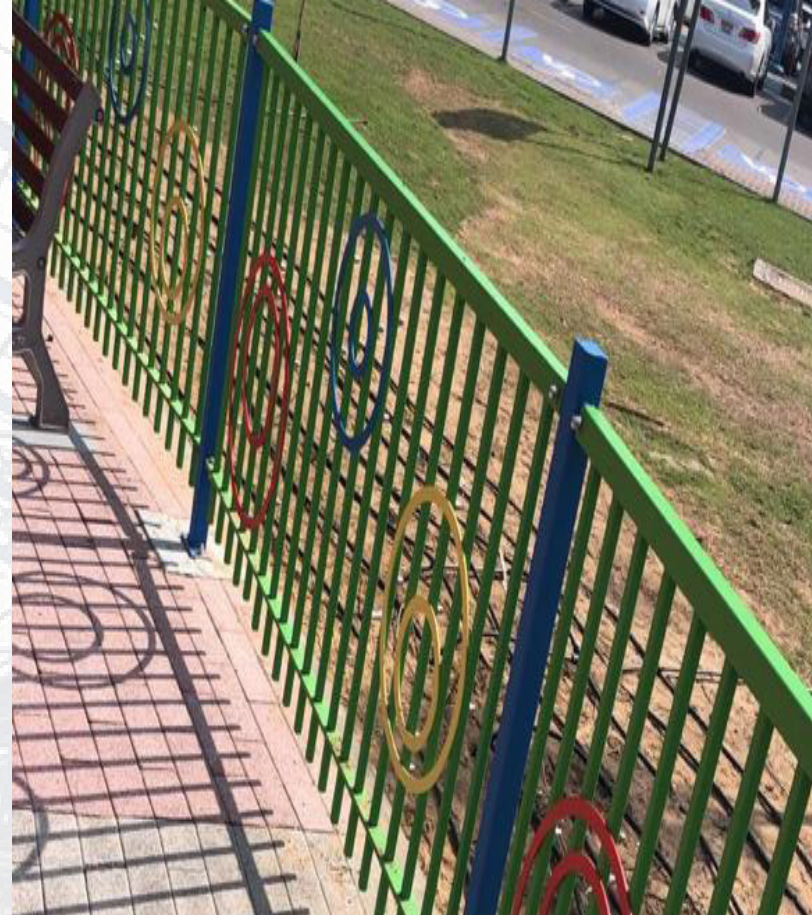
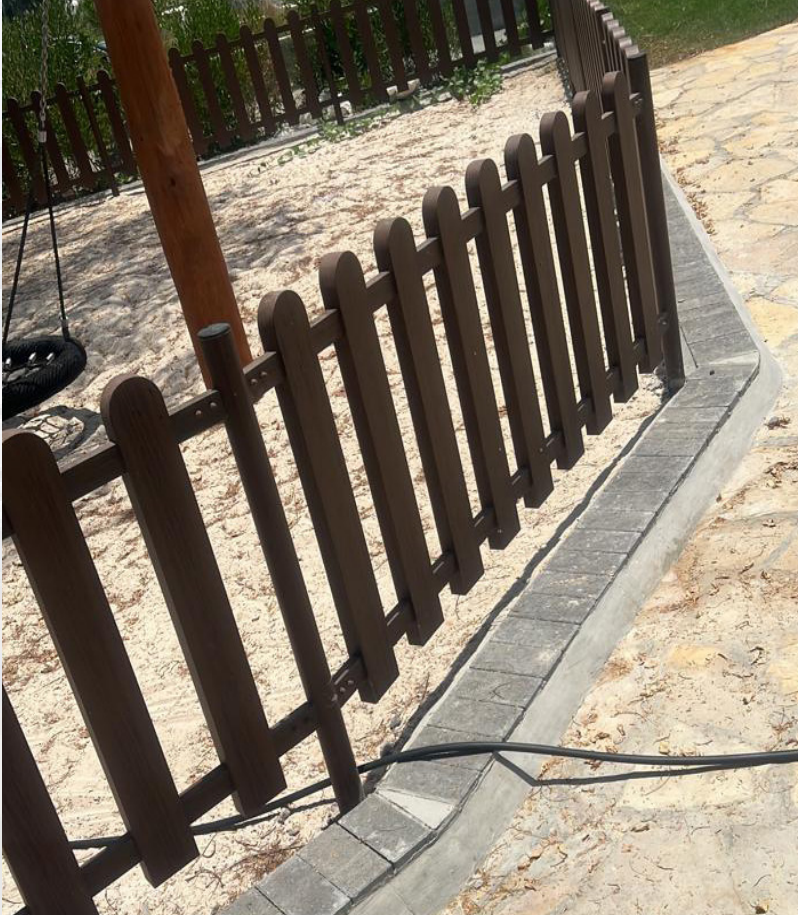



03



## Project

Abu Dhabi port- Kizad project  
Metal works

---

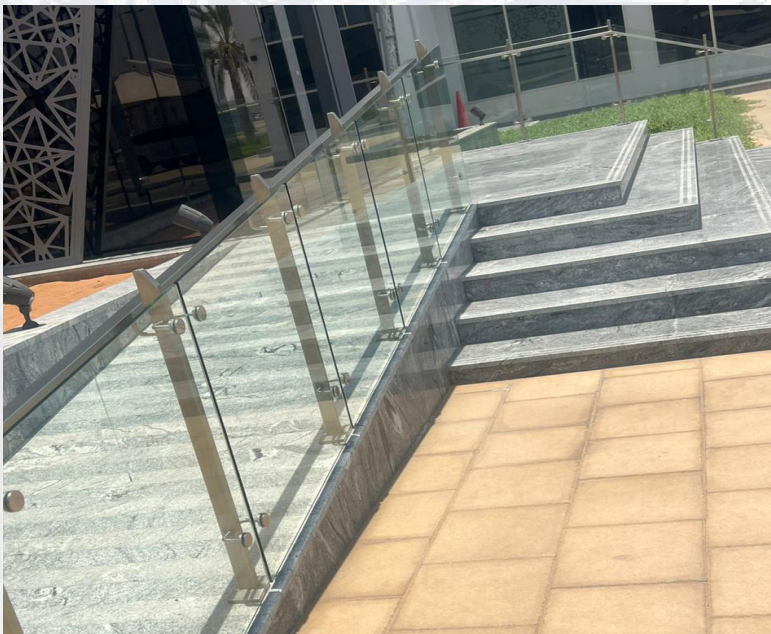





**STEEL LAND METAL WORKS**

# Project

Abu Dhabi port- Kizad project  
Metal works

---

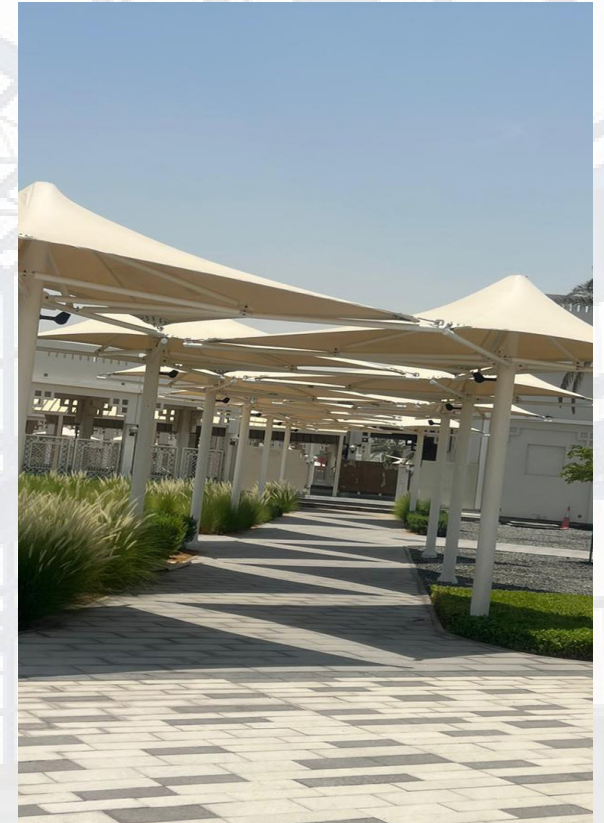



04



## Project

Nahel Dairy Farm - Marmum-  
Stainless steel works

---







05



# Project

Al Maqta'a Museum

---



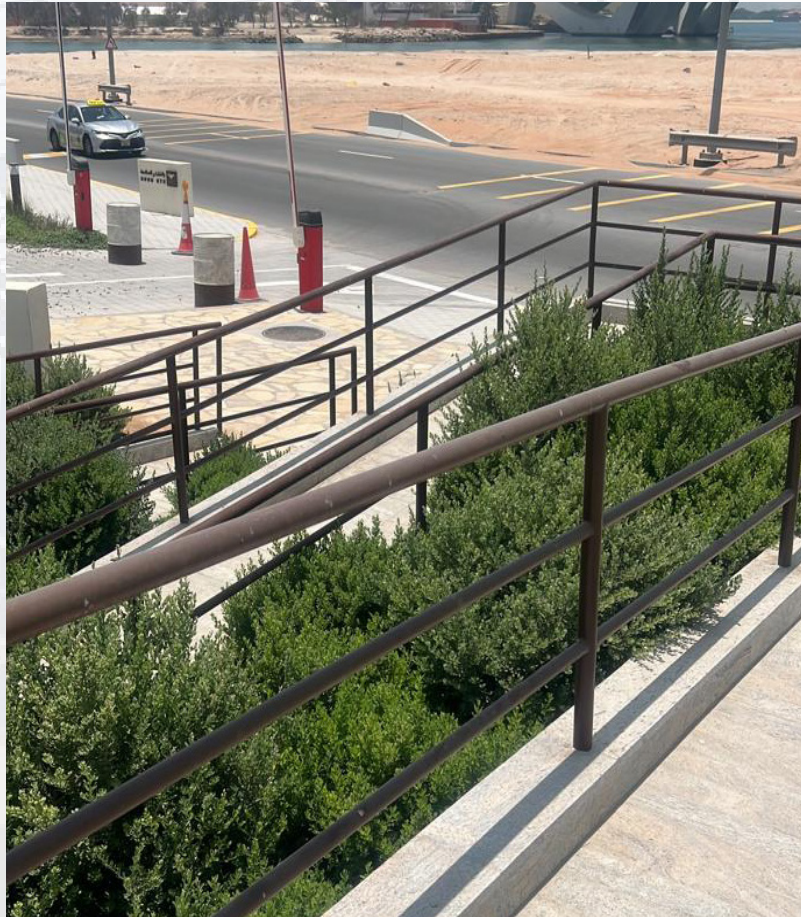

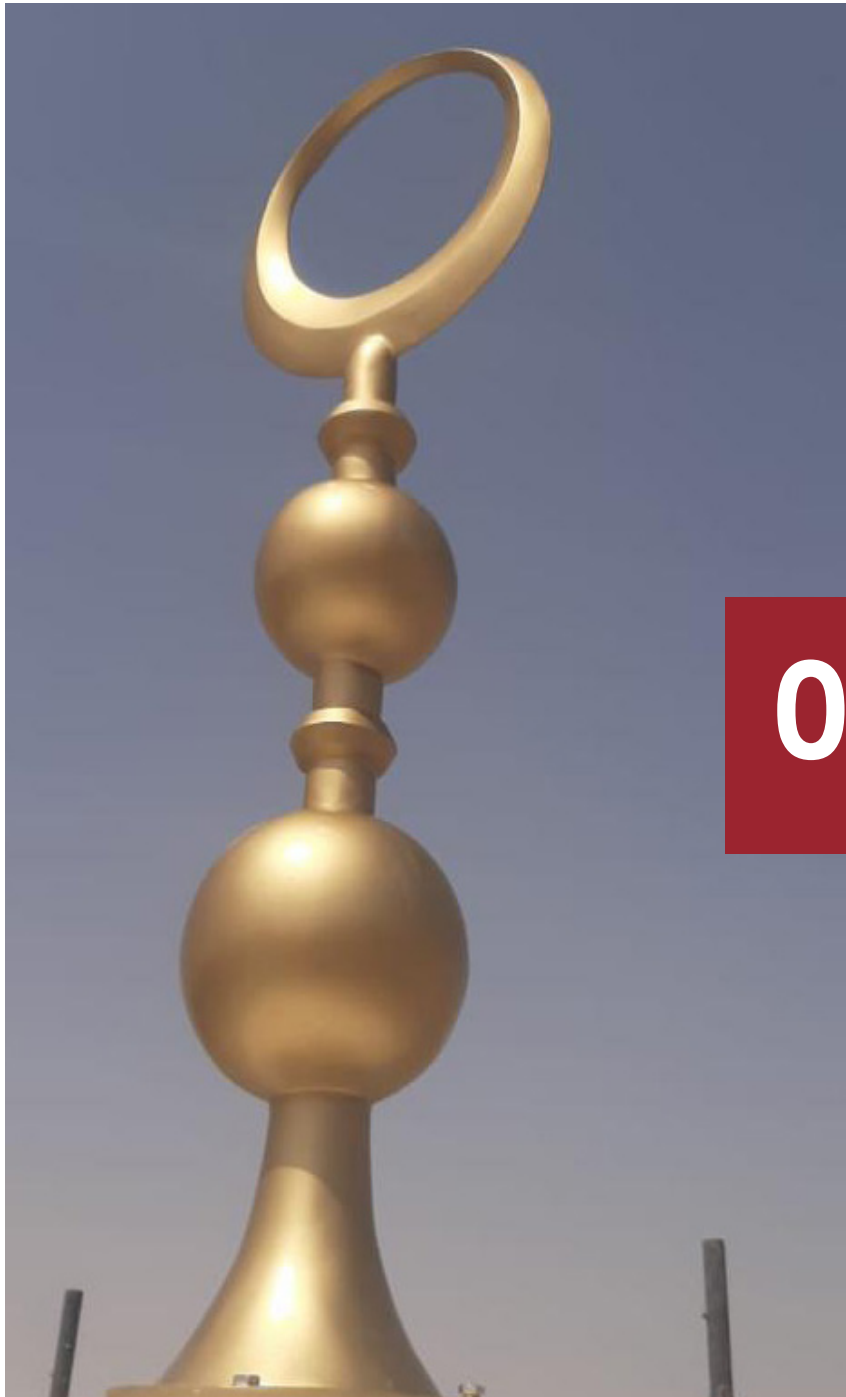

06



# Project

MODON Mosque

---

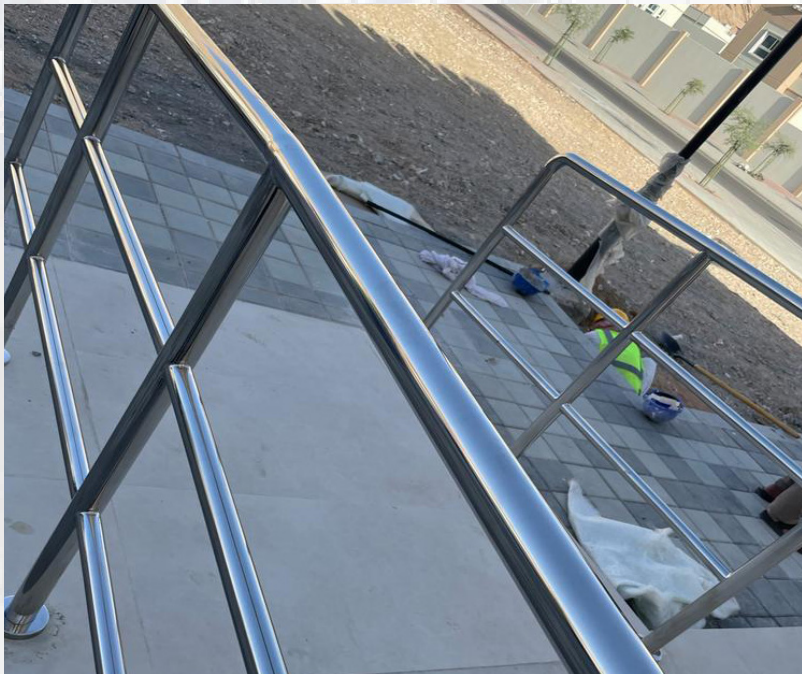





# Project

MODON Mosque

---

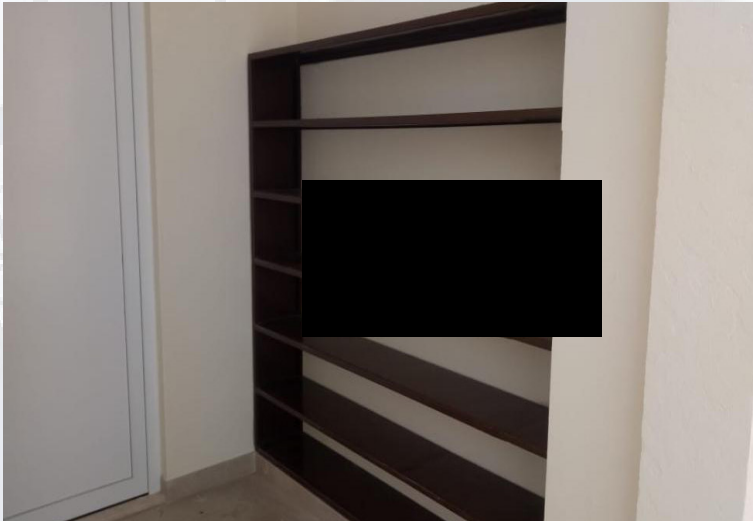

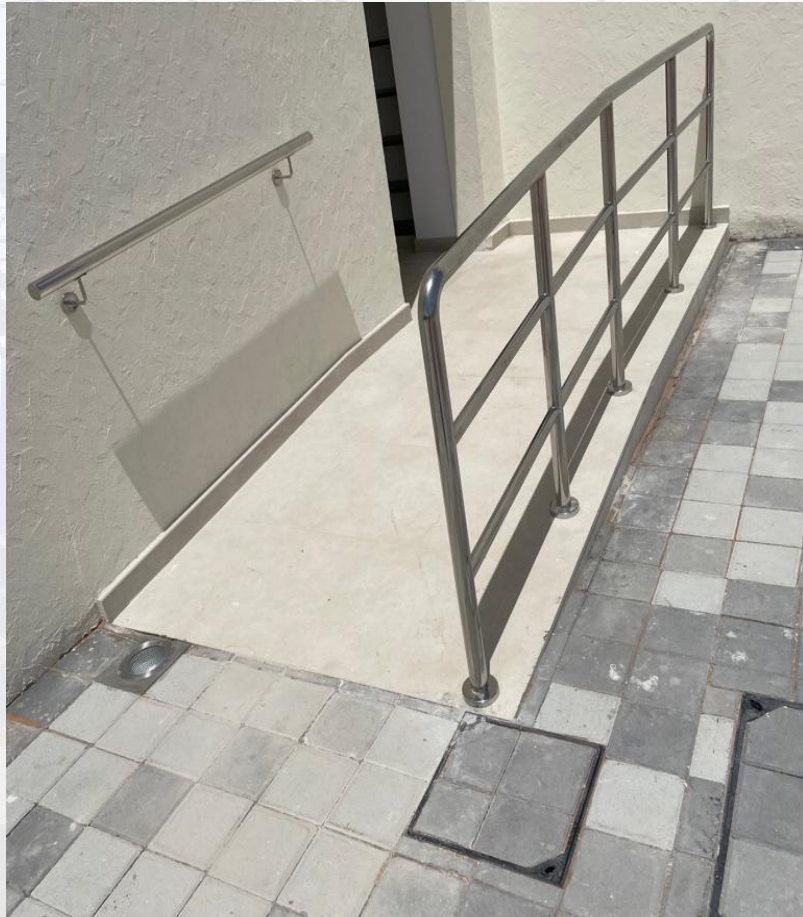

# TRADE LICENSE



<b>Employer:</b> Environment Agency-Abu Dhabi P.O.Box- 48553 Abu Dhabi- U.A.E.	<b>Engineer:</b> Dorsch Consult -Abu Dhabi P.O.Box- 26437 Abu Dhabi- U.A.E.	<b>Contractor:</b> Tornado General Contracting LLC P.O.Box- 52069 Abu Dhabi- U.A.E.
Contract No. EAD / 8328 <b>Development of the UAE Plant Genetic Resources Center</b> Sector: Al Sajja - Plot No. 01-02-003-57 - Al Ain		

**MATERIAL RECEIVING INSPECTION**

Description : Sandwich Panel RM 25/250 for Garage & workshop building	Ref : TGC-0328MBL-C-119-A Delivery Date : 12 June 2021 Time : 10:30 AM
Supplier: <b>Steel Land Metal Works</b>	Manufacturer: roof metal industries L.L.C.
Purchase Order No. : ST-21-735	Purchase Technical Specs. Ref.
Quantity Ordered : As per Delivery note	Quality Received <input type="checkbox"/> FULL <input type="checkbox"/> PARTIAL
Documentation Required (with delivery) • TGC-0328-MAR-ST-031-B • TGC-0328-CIV-SAMPLE-018	Provided YES / NO <input type="checkbox"/> / <input type="checkbox"/> <input type="checkbox"/> / <input type="checkbox"/> <input type="checkbox"/> / <input type="checkbox"/>
Received by Dorsch on:	 Eng. Ahmad Al Soutani Contractor's Stamp & Signature

<b>DELIVERY INSPECTION</b>	<b>DECISION</b>
CONFORMING :	ACCEPTED
NON CONFORMING :	DELIVERY REJECTED
	HOLD <input checked="" type="checkbox"/>
Comments on rejected hold status: - Material <i>not</i> available for inspection. - Provide challenge notes for panels along with testing certificate.	

IN CASE OF HOLD N.C.R. No. Or Deviation Request No.:	
CONSULTANT REVIEW :	Accepted : Rejected :

	Supplier	Contractor	Dorsch
Name :		<i>Khalid</i>	<i>Waseem Rishah</i>
Date :			<i>17 JUN 2021</i>
Signature :		<i>[Signature]</i>	<i>[Signature]</i>

**TORNADO GEN. CONT. LLC**  
RECEIVED  
17 JUN 2021  
UAE PLANT GEN RES CTR  
BY: .....

  
FORM-03

   	<b>SHOP DRAWING APPROVAL SHEET (DAS)</b>
---	--

Project Name : Construction of JHa Greenhouse at Mangrove Island in Mina Palace	DAS No. : 160217-EAP-UMAX-SPD-016
Contract No. :	DAS Date : 02-Sep-2021
Main Contractor : ELITE AGRO PROJECT	Client : CROWN PRINCE COURT
Sub-Contractor : <b>Steel Land Metal Works</b>	

No.	Drawing Number	Shop Drawing Description	Rev.	Approval Status (Code)
<b>Steel Structure Drawings and Design Calculation</b>				
1	5-01	ANCHOR BOLT PLAN	00	
2	5-02	ROOF FRAMING PLAN	00	
3	5-03	ROOF SHEETING PLAN	00	
4	5-04	CROSS SECTION & DETAILS	00	
A - Approval <b>B - Approval in detail</b> C - Review and Resubmit    D - Rejected    E - Rejected    L - Information only				

Contractor's Representative:	Date:	02-Sep-2021	Stamp:
------------------------------	-------	-------------	--------

**Client/Consultant's Section**

Comments

Subject to the following:  
 1- The collateral load for HVAC (ducts & FCUs) and light fixtures & cable tray to be considered in design calculation, no false-ceiling as per the architectural IFC drawings. 2- The drift to be within the allowable limit. 3-The relevant elevations in approved architectural drawings to be respected. 4-Sandwich panel to be 0.7mm Alum+50mmPU+0.5mm GI, make the required material submittal for specs and color approval by the owner/consultant. 5-Follow the project specs for paint type, DFT and color, make submittal for the owner/consultant approval. 6- Provide sample board showing the material to be used for installation. 7- contractor to ensure proper welding. 8-Proper sealant to be done to sandwich panel 9-Proper slope for the gutter. 10-Provide design for cantilever (between the pump room and glass house) for review 11-Follow the comments in the attached drawings

Client/Consultant's Representative:	Waseem Rishah	Date:	02-09-2021	Stamp:
-------------------------------------	---------------	-------	------------	--------

الترا ماكس للمقاولات العامة ش.م.ل.  
**ULTRA MAX GEN. CONT. L.L.C**  
ultra.max@astlook.com  
P.O.Box 128917, Abu Dhabi - U.A.E.  
TEL: 02 6607922, FAX: 02 5515869



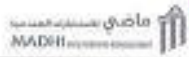

**MATERIAL SUBMITTAL FORM (MAT)**

**Part A: Project & General Information**

Project Name	Construction of Police Station in Galmu Island (Plot No. P-22)	Mat Ref. No.	15550-00517-22-TGC-ARC-MAT-009-00
Client	ABU DHABI POLICE	Rev. No.	3
Employer	Abu Dhabi General Services PJSC (Mussada)	Drawing Ref.	90890-TD-80-80-ARL-0044-SJ
PWC	PA	BOQ Ref. if any	
Engineer	MADRI Engineering Consultant	Approx. Qty	
Contractor	Yousif General Contracting LLC	Submission Date	10-Feb-22

**Part B: Material Submittal Details**

Material Description:  Civil Material  Architectural Material  Electrical Material  
 Mechanical Material  Other (Specify):

**Part C: Material Details**

Item's Ref.	Description	Requirement Checklist
1	Compliance checklist	<input checked="" type="checkbox"/>
2	Copy of the related spec	<input checked="" type="checkbox"/>
3	Copy of the related drawings	<input checked="" type="checkbox"/>
4	Copy of the related BOQ	<input checked="" type="checkbox"/>
5	Copy of the related Standards	<input checked="" type="checkbox"/>
6	Material Technical Data Sheet	<input checked="" type="checkbox"/>
7	Previous test results	<input checked="" type="checkbox"/>
8	Warranty	<input checked="" type="checkbox"/>
9	Mussada Pre-test Approvals	<input checked="" type="checkbox"/>
10	Other National Approvals	<input checked="" type="checkbox"/>
11	License of Manufacturer	<input checked="" type="checkbox"/>
12	ISO 9001 Certificate	<input checked="" type="checkbox"/>
13	Sample with Sample Tag	<input checked="" type="checkbox"/>
14	Contractor's Completion Approval	<input checked="" type="checkbox"/>
15	Others	

**Part D: Approvals**

Manufacturer's Name: **Steel Land Metal Works**  
 Address: ABU DHABI, UAE  
 Supplier's Name: **Steel Land Metal Works**  
 Address: ABU DHABI, UAE

Submittal Approval: N/A  
 Distribution of Approved: N/A

**Part E: Contractor**

Name	Eng. Mubarek Ali	QA/QC Engineer	Project Manager
Signature			
Date	10-Feb-22	10-Feb-22	10-Feb-22

**Part F: Engineer's Review / Approval**

Subcontractor must ensure to provide and to deliver at site the cat ladders with dimensions and sizes matching exactly as per the approved shop drawings.

Employed Engineer Approval:  A - Approval  B - Approval with comments  C - Forward and resolved  D - Rejected

**Part G: Engineer's Comments**

Engineer's Name:

Date: 18-2-2022

**Material Inspection Request**

Document Ref. Code: 1944 MIR CIVIL 33 1

PROJECT No: 1944  
 PROJECT NAME: Block 48 Security Lab Building  
 PROJECT LOCATION: Al Ain, Abu Dhabi, Sector Number: Al Qad P18A  
 CONTRACTOR: Tornado General Contracting LLC  
 CONSULTANT: Pwcc Engineering Consultants

Material Description: Structural Steel by **Steel Land Metal Works** (I-beam, I-section, Channel, Flat bar)

QUANTITY: As Per Approved Delivery Order UNIT: N/A  
 MATERIAL SUBMITTAL REF: 1555-0050-C7711-20-20  
 DELIVERY NOTE REF: 1555-0050-C7711-20-20  
 DATE OF ARRIVAL ON SITE: As Per Approved Delivery Order  
 MANUFACTURER / SUPPLIER: Steel Land Metal Works  
 RETAIN: 18-Jan-20  
 CONTRACTOR SIGNATURE & STAMP:

**INSPECTION REPORT**

	Yes / No	Initials
Physical Damage?	Yes <input checked="" type="checkbox"/> No <input checked="" type="checkbox"/>	
Details Given Above Correct?	Yes <input checked="" type="checkbox"/> No <input checked="" type="checkbox"/>	
Complies with Approved Submission?	Yes <input checked="" type="checkbox"/> No <input checked="" type="checkbox"/>	
Accessories Spare parts Included?	Yes <input checked="" type="checkbox"/> No <input checked="" type="checkbox"/>	

**ENGINEER'S REPRESENTATIVE'S COMMENTS:**  
 The above materials have been inspected on site and found as the item of inspection to be:  
 Satisfactory / Approved  
 Unsatisfactory / Rejected

- Approved with comments:
- 1- As per approved material submittal
  - 2- Final approval subject to WIR
  - 3- Follow project specification
  - 4- Follow project manufacture recommendation of storage at site
  - 5- Subject to random test at site as per our letter (PEC-TGC-P1743ALAIN-089-20)
  - 6- Subject to touchup for paint before and after erection



# CERTIFICATE

## OHSAS 18001:2007



## CERTIFICATE



This is to Certify that the  
Occupational Health & Safety Management System  
of



**STEEL LAND METAL WORKS**

has been found to comply with

**OHSAS 18001:2007**

This certificate is applicable to the following scope

Non Ferrous Metal Section Manufacturing, Metal Construction (Prefabricated Steel Buildings),  
Insulated Corrugated Sandwich Panels, Chain Link Fence, Barbed Wire, Z-Purlin, Steel Tanks.

UIC Code MSCB-124-4732-4

*Certificate No.: I-OSC201901003*

Date of initial registration	07, January, 2020
Surveillance audit on or before	07, December, 2020
Certificate expiry	06, January, 2023
Recertification Due	06, January, 2024

Authorized Signatory

**BQC ASSESSMENT PRIVATE LIMITED**  
(formerly BQC Certifications)

Website : [www.bqcert.com](http://www.bqcert.com), E-mail : [info@bqcert.com](mailto:info@bqcert.com)

Accredited by International Accreditation Service

The validity of this certificate can be verified at [www.bqcert.com](http://www.bqcert.com) or through [info@bqcert.com](mailto:info@bqcert.com). This certificate is the property of BQC Certifications, and must be returned on request. Accreditation details are available with IAS, (International Accreditation Services) Inc. USA at [www.iasonline.org](http://www.iasonline.org)



# CERTIFICATE



This is to Certify that the  
Quality Management System  
of



**STEEL LAND METAL WORKS**

has been found to comply with

**ISO 9001:2015**

This certificate is applicable to the following scope

Non Ferrous Metal Section Manufacturing, Metal Construction (Prefabricated Steel Buildings).

UIC Code MSCB-124-4732-4

Certificate No.: I-QSC201901018

Date of initial registration	07, January, 2020
Surveillance audit on or before	07, December, 2020
Certificate expiry	06, January, 2023
Recertification Due	06, January, 2024

Authorized Signatory

**BQC ASSESSMENT PRIVATE LIMITED**  
(formerly BQC Certifications)

Website : [www.bqcert.com](http://www.bqcert.com), E-mail : [info@bqcert.com](mailto:info@bqcert.com)

Accredited by International Accreditation Service

The validity of this certificate can be verified at [www.bqcert.com](http://www.bqcert.com) or through [info@bqcert.com](mailto:info@bqcert.com). This certificate is the property of BQC Certifications, and must be returned on request. Accreditation details are available with IAS, (International Accreditation Services) Inc. USA at [www.iasonline.org](http://www.iasonline.org)

# CERTIFICATE

## ISO 9001:2015

# ECONOMIC LICENCE

مركز أبوظبي للأعمال  
Abu Dhabi Business Center



دائرة التنمية الاقتصادية  
DEPARTMENT OF ECONOMIC DEVELOPMENT



## Economic License

## رخصة اقتصادية

### Emerging Economic Establishment

### منشأة اقتصادية ناشئة

License No	:	CN٣٦٠٧٢٤	:	رقم الرخصة
ADCCI No	:	١٠٠٠٩٩٣٣	:	عضوية الغرفة
Establishment Card MOHRE	:	١١٤٤٧٣	:	وزارة الموارد البشرية والتوطين بطاقة المنشأة
Establishment Card ICA	:	٧٤-٨٣	:	الهيئة الاتحادية للهوية والجنسية بطاقة المنشأة
Legal Form	:	Establishment	:	الشكل القانوني مؤسسة فردية
Trade Name	:	STEEL LAND METAL WORK	:	الإسم التجاري سبيل لاند للأعمال المعدنية
Establishment Date	:	٢٠٢٠/٠٩/٢٠	:	تاريخ تأسيس المنشأة
Issue Date	:	٢٠٢٢/١٧/٢٣	:	تاريخ الإصدار
Expiry Date	:	٢٠٢٢/١٧/٢١	:	تاريخ الانتهاء

الصفة Role	الجنسية Nationality	المالك / الشركاء Owners / Partners	الرمز No.
مالك Owner	سوريا Syria	محمد بسلام عبدالرزاق البيطار MOHAMMED BASSAM ABDALRAZAQ ALBITAR	٤١٨٨٩٨٣
وكيل خدمات Sponsor	الإمارات العربية المتحدة United Arab Emirates	علي جمعه ابراهيم محمد الحمادي ALI JUMAA IBRAHIM MOHAMED ALHAMMADI	٤١٨٨٩٨٤

Commercial Activities	:	الأنشطة التجارية
- Contracting, maintenance and related works	:	- المقاولات والأعمال المتعلقة بها
Address	:	أبو ظبي، أبو ظبي، ميني
Onwani Address	:	العنوان الموحد

يرجى مراجعة الجهات ذات العلاقة لإستيفاء الشروط الفنية لممارسة النشاط الاقتصادي إن وجدت وتوفير عنوان المقر، وعلى الشركاء تصديق عقد تأسيس الشركة أو عقد وكيل خدمات  
Please refer to the relevant authorities to fulfill the technical requirements for exercising economic activity, if any, as well as to provide the address of the business headquarters. The partners in the business activity are requested to provide an authenticated Articles of Association or Service Agent contract.

وثيقة معتمدة وصادرة بدون توقيع أو ختم من دائرة التنمية الاقتصادية - أبوظبي. للتحقق من صحة البيانات الواردة في الرخصة برجاء زيارة الموقع [www.adbc.gov.ae](http://www.adbc.gov.ae)  
Approved document issued without signature or stamp by the Department of Economic Development - Abu Dhabi. To verify the license kindly visit [www.adbc.gov.ae](http://www.adbc.gov.ae)

Official Email	:	b_albitar@yahoo.com	:	البريد الإلكتروني الرسمي
Official Mobile	:	٩٧١٥٩٦٦٤٤٥٠	:	رقم التواصل الرسمي



\*CR٤٦٨٦٤\*



[www.adbc.gov.ae](http://www.adbc.gov.ae)



شهادة تسجيل لضريبة القيمة المضافة في الامارات العربية المتحدة  
Certificate of Registration for Value Added Tax in the United Arab Emirates

The Federal Tax Authority certifies that the entity below is a registered person for Value Added Tax in the UAE  
تشهد الهيئة الاتحادية للضرائب أن الجهة التالية مسجلة لضريبة القيمة المضافة في الامارات العربية المتحدة

Full Arabic legal name	يسمى لاند للأعمال المعدنية	الاسم القانوني الكامل باللغة العربية
Full English legal name	steel land metal work	الاسم القانوني الكامل باللغة الانجليزية
Registered address	Building 3, 17, Mussafah, abu dhabi, Abu Dhabi, United Arab Emirates, 92807, +971529664455	العنوان المسجل
Tax Registration Number	100450091200003	رقم التسجيل الضريبي
Effective Registration Date	01/01/2021	تاريخ التسجيل الفعلي
First VAT Return Period	01 Jan 2021 - 31 Mar 2021 and quarterly thereafter	فترة أول إقرار لضريبة القيمة المضافة
VAT Return due date	28 Apr 2021	تاريخ استحقاق إقرار ضريبة القيمة المضافة

Start and end dates of Tax periods: 1 Apr to 30 Jun, 1 Jul to 30 Sep, 1 Oct to 31 Dec, 1 Jan to 31 Mar  
بداية ونهاية الفترات الضريبية

يرجى التأكد من صحة تفاصيل الشهادة. يجب إبلاغ الهيئة الاتحادية للضرائب في حال تغير الأساس التي حصلت فيها على رقم التسجيل الضريبي الخاص بك.

Please check that the details on this certificate are correct. You must inform the Federal Tax Authority of any change on the basis of which you obtained your Tax Registration Number.



Issuing Date: 10/12/2020 تاريخ الإصدار



# CERTIFICATE

## of registration for value added tax



# **STEEL LAND METAL WORKS**

**IT IS ALL ABOUT METAL STYLE**

 **+971529664455**  **+97125555788**  **+97125555787**

 **Steellandmetals@gmail.com**