

EXISTING GROUND FLOOR PLAN

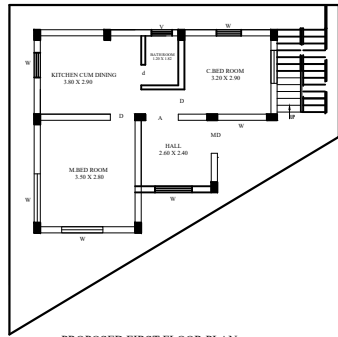

PROPOSED FIRST FLOOR PLAN

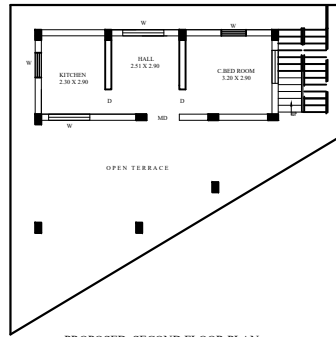

PROPOSED SECOND FLOOR PLAN

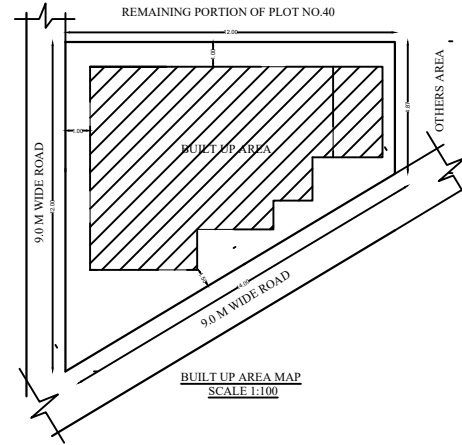

BUILT UP AREA MAP
SCALE 1:100

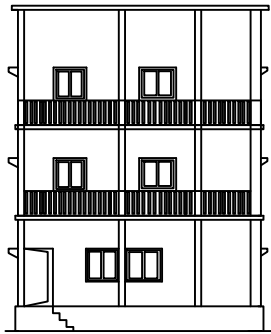

FRONT ELEVATION

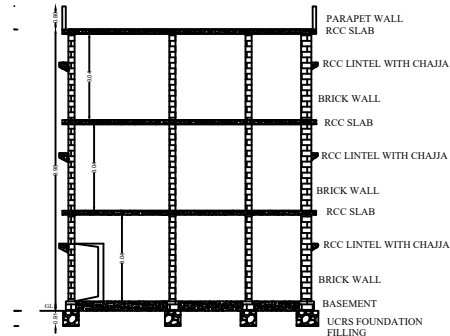

CROSS SECTION AT A-A'

SCHEDULE OF OPENINGS

MD	=	1.20 X 2.10
D	=	0.90 X 2.10
d	=	0.75 X 2.10
W	=	1.80 X 1.20
V	=	0.60 X 0.45
A	=	0.90 X 2.10

AREA STATEMENT

TOTAL PLOT AREA	104.05 SQM
EXISTING G FLOOR PLINTH AREA	58.31 SQM
PROPOSED F FLOOR PLINTH AREA	58.31 SQM
PROPOSED S FLOOR PLINTH AREA	37.16 SQM
OPEN AREA	45.74 SQM
PROPOSED S FLOOR PLINTH AREA	37.16 SQM
F.A.R	1.47
PLOT COVERAGE	56.04 %
NO.S OF FLOORS	GF+FF+SF
TOTAL HEIGHT OF THE BUILDING	9.98 SQM

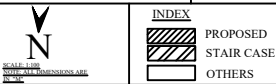

DRAWN BY

Er . Rajkumar Hugar.
Consulting Civil Engg
No. BDR/BL/2/2019-2020
Sai Planner, Plans & Estimate's
Cell No. 9448890679

PROPOSED PLAN FOR CONSTRUCTION OF RESIDENTIAL BUILDING IN CMC NO:17-4-152/31, BEARING PLOT NO.40, OF LAND SY. NO. 40 PAIKI SITUATED ATMUSTAPURE LAYOUT, MAILLOOR BIDAR.

BELONGS TO: SHIVAKUMAR S/o SANGRAMAPPA PATIL R/o GUNJETI .

BDR-LBPAS-10648/19-20/BP

Building Permit Application (BDR-LBPAS-10648/19-20/BP) Submitted by SHIVAKUMAR SO SANGRAMAPPA PATIL with Property ID 29-1-556-785A, Survey No.40P

Owner

1. SHIVAKUMAR SO SANGRAMAPPA PATIL

Land Details

1. Ward : 29 , Survey No. : 40P , Plot No. : 40 , Area : 104.05 Sqm

Architect : RAJKUMAR HUGAR (KBPAS-REG-6650/18-19)

Layout Approved By : (vinayakrao patil [Engineer]) @ 2/29/2020 1:05:38 PM

Approval Comments

Additional Comments

*** End of approval comments ***